



CANTERBURY

Lot 355, Earlsbrook, Lincoln,
Selwyn

equiti

Licensed under the REAA 2008



Today Homes

Lincoln

Lot 355, Earlsbrook

Home Size: 158m²

Section Size: 437m²



4



1



2



2



2



*Artist impressions only. Finishes and details may vary.

Investment Home & Land Package

\$849,000

Turnkey

Rental Appraisal
\$720-\$750 Per Week

Annual Rental
\$39,000

Gross Yield
4.59%

Title
August 2026



At Today Homes, we back our builds with real confidence. That's why we offer a **2-Year Rental Guarantee** on our investment properties.

We'll secure your rental income at the **top end** of the independent appraisal (found later in this brochure)— giving you consistent returns, even if your property sits vacant or under performs.



With our Fixed Price Guarantee, you'll know exactly what your investment build will cost – no surprises, no hidden extras.

Everything is locked in upfront, giving you total confidence & clarity around your return. It's peace of mind for smart investors.

Floor Plan



Home Size: 158m²

Section Size: 437m²



The BEDFORD offers effortless family living with four generous bedrooms, including a master with ensuite and large wardrobe. The open-plan kitchen, dining, and living areas flow seamlessly to the outdoors through sliding doors, perfect for entertaining or relaxing. A dedicated walk through laundry, located just off the garage, adds extra convenience, while the thoughtful design balances comfort, style, and functionality—making it an ideal choice for growing families.

THIS FLOOR PLAN INCLUDES:

Designer Kitchen with quality BOSCH appliances

Open Plan Kitchen/Dining/Living area

Stone bench top

Four Double Bedrooms

Ensuite & large wardrobe in Master

Large Family Bathroom

Large Linen Cupboard

Daikin Heat Pump

Internal Access Double Garage

Walk through Laundry



jon@todayhomes.co.nz

027 420 5565

www.todayhomes.co.nz

Site Plan

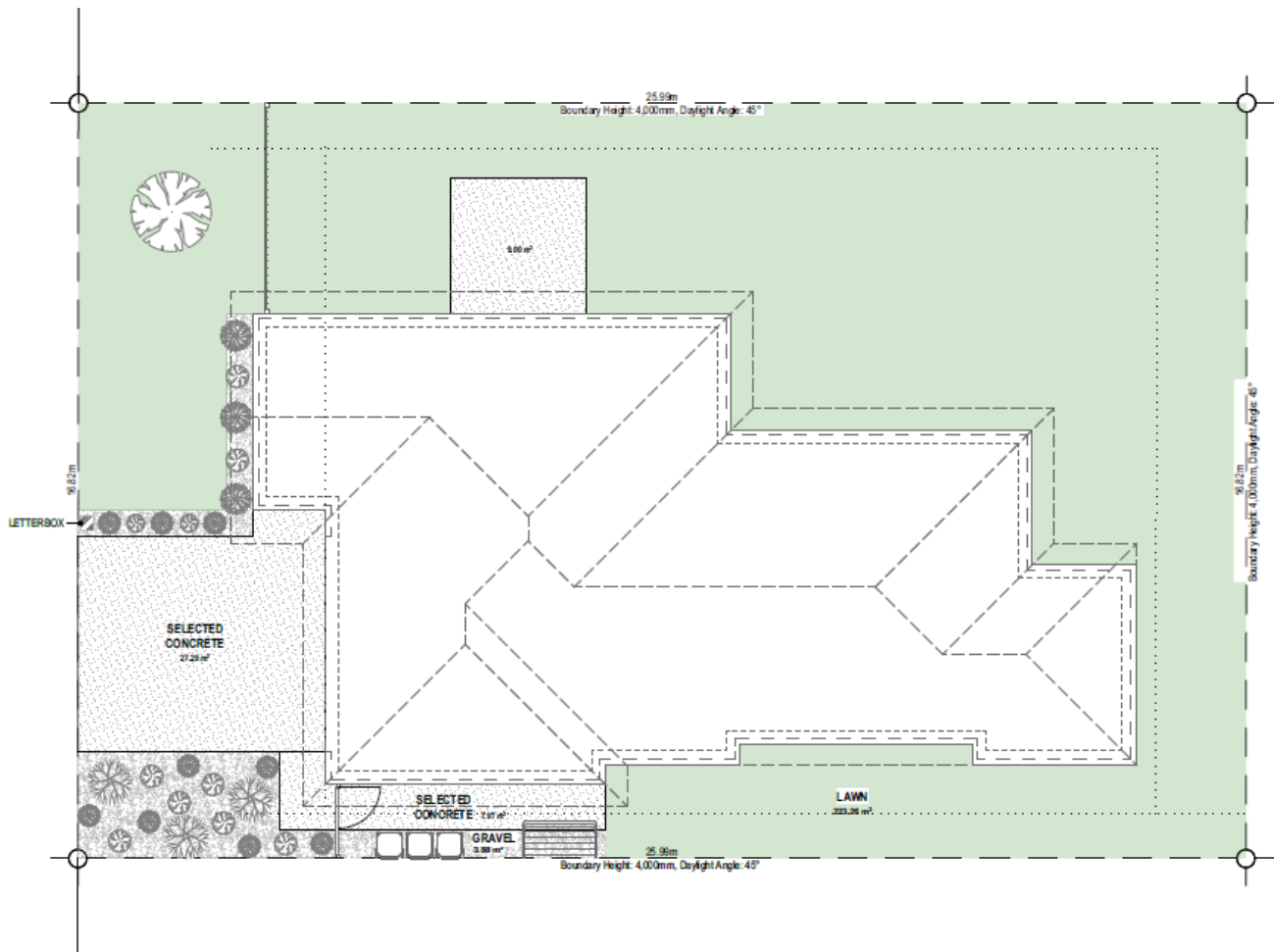

THIS INVESTMENT PACK INCLUDES:

Healthy Homes Report

Rental Appraisal

Exterior and Interior Designer Colour Scheme

Full All Risk Building Insurance

1 Year Defect and Maintenance Period

Boundary fencing

Clothesline

Letterbox

Internal fencing and gate

Soft Landscaping (top soil, plants and hydro seeded grass)

Feature LED pendant light over breakfast bar

Driveway/Road Crossing - as per plans

Concrete Patio And paths – as per plans

Blinds Package



jon@todayhomes.co.nz

027 420 5565

www.todayhomes.co.nz

Features



Key Features

10 Year Registered Master Build Guarantee

Designer Kitchen With Stone Benchtop

Undermounted Stainless Steel Kitchen Sink

Preplumbed Fridge Connection

Bosch Appliances

250L Hot Water Cylinder

Daikin Heat Pump

LED Lighting

Aluminium Front door

Aluminium Thermally Broken with Argon Gas and Low-E Glass Windows

Windsor Garage Door

Foundation and Wall/Roof Insulation H1 Compliant

Services, Building Consent & Related Fees all included



jon@todayhomes.co.nz

027 420 5565

www.todayhomes.co.nz

Subdivision Plan



Earlsbrook

Set against the backdrop of Selwyn's rich rural landscape, this growing neighbourhood has been designed with families and lifestyle in mind. Wide streets, green spaces, and modern homes come together to create a peaceful, welcoming environment.

Just 25 minutes from Christchurch, Earlsbrook is ideal for those who want to stay connected to the city while enjoying the ease of semi-rural living. Lincoln's vibrant township is just minutes away and offers everything from supermarkets and boutique cafes to great schools, local markets, and the renowned Lincoln University campus.

Whether you're raising a family, downsizing, or building your dream first home, Earlsbrook offers a connected, community-focused lifestyle with all the essentials close at hand. Here, you'll find space to grow, room to breathe, and a place you'll be proud to call home.

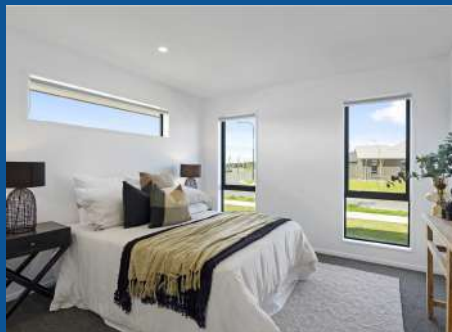

jon@todayhomes.co.nz

027 420 5565

www.todayhomes.co.nz

Location & Amenities

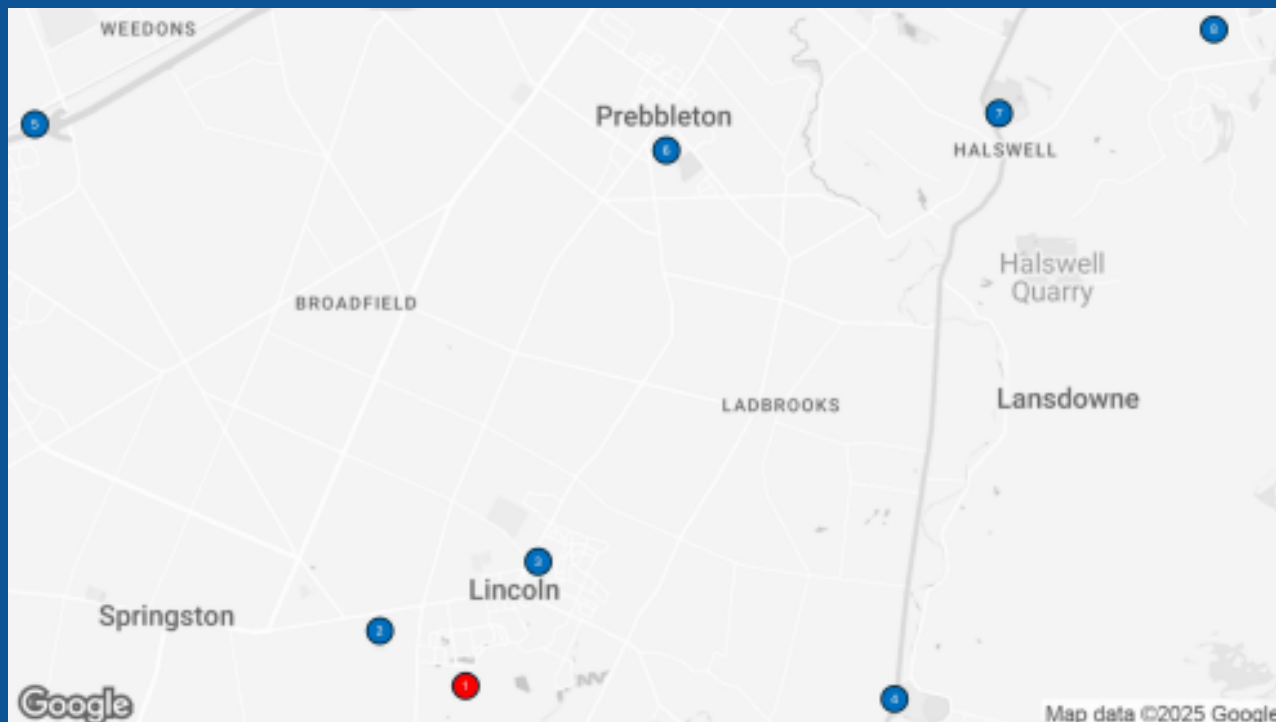

Amenities

- | | |
|----------------------------|-----------------------------|
| 1. Earlsbrooke Subdivision | 5. To Rolleston Town Centre |
| 2. Lincoln University | 6. Prebbleton Village |
| 3. Lincoln Town Centre | 7. Halswell |
| 4. To Tai Tapu | 8. To Christchurch City |

LINCOLN - AN ESTABLISHED COMMUNITY

Lincoln is a vibrant and fast-growing township that blends the charm of rural Canterbury with the convenience of modern living. Located just 25 minutes southwest of Christchurch, Lincoln has transformed in recent years into one of Selwyn's most desirable places to live—offering a relaxed lifestyle, strong sense of community, and all the amenities you need close to home.

At its heart is a bustling town centre, filled with local cafés, eateries, supermarkets, and specialty stores, while the surrounding area boasts excellent schools, sports clubs, and family-friendly parks. Lincoln is also home to Lincoln University, New Zealand's specialist land-based university, which adds a lively and innovative edge to the community.

The township is well connected via public transport and main arterial routes, making it ideal for commuters, families, and those seeking balance between city access and countryside tranquillity. With its tree-lined streets, growing neighbourhoods, and access to some of Canterbury's most scenic rural landscapes, Lincoln continues to thrive as a place people are proud to call home.



RENTAL APPRAISAL

15TH OCTOBER 2025

ADDRESS:
LOT 355 EARLSBROOK, LINCOLN

THG

PROPERTY MANAGEMENT



RANGE:
\$720pw - \$750pw

PROPERTY DESCRIPTION:

The property features four bedrooms, two bathrooms, and an open-plan kitchen, dining, and living. Heated by heat pump and double-glazed. The property is tidy and well-kept and features modern and neutral decor throughout. Situated on an easy-care, private, and fully fenced section. Double-car garage and off-street parking. Great location and close to all amenities.

COMPARABLE RENTAL PROPERTIES:

| | | |
|-----------------------------|-------------------------|---------|
| 8 Papatahora Drive, Lincoln | 4 bedrooms, 2 bathrooms | \$740pw |
| 48 Whitehorn Drive, Lincoln | 4 bedrooms, 2 bathrooms | \$700pw |
| 5 Pelham Place, Lincoln | 4 bedrooms, 2 bathrooms | \$700pw |

ASHLEIGH CLUTTERBUCK
DIRECTOR & BUSINESS DEVELOPMENT MANAGER

+ 64 27 353 3390
ASHLEIGH.CLUTTERBUCK@THG-PM.COM



Ashleigh Clutterbuck

DISCLAIMER:
The Hancock group property management have carried out this rental appraisal in good faith based on comparative available properties and local area knowledge. The appraisal is reflective of current market conditions, so may change in the future. No on site inspection has taken place and this appraisal is not intended for financial purposes. If your purpose of this appraisal is for finance, please let us know.

It is assumed the property appraised complies with all tenancy-related requirements; for example healthy homes law and insurance standards and has necessary building consents and council codes and bylaws required for use as permanent habitable accommodation. No liability is acceptable for error or omission of fact or opinion.

Your Property Manager

ASHLEIGH CLUTTERBUCK

AWARDS:

NEW START PROPERTY MANAGER 2016,

PROPERTY MANAGER OF THE YEAR 2017

INTERNATIONAL PROPERTY MANAGER OF THE YEAR 2018

REINZ ACCREDITED PROPERTY MANAGER

THE FACTS:

Ashleigh is the founder of THG Property Management. After ten years of growth, Ashleigh is not only highly qualified but also highly commended by her colleagues and clients. This trust has given her a sense of purpose and a deep love for her job. With the experience she has gained, she has implemented reliable processes and built a strong team, ensuring that while THG may not be the biggest, it is the best. With your investment run like a business, she aims to ensure financial freedom for your future. Ashleigh is focused on customer services she is personable, efficient, and a problem solver.

THE FLUFF:

Beyond real estate Ashleigh is a disciplined paddler and a member of the bayside community, she has a love for nature and can be found on the water front with her fiancé and dog. Ashleigh enjoys a fine wine and a good laugh.



Why Property Management Matters

At Today Homes, we know a great property is only part of a great investment. That's why we've partnered with THG Property Management – a trusted team led by award-winning expert Ashleigh Clutterbuck.

With a proven track record in maximising rental returns and ensuring long-term tenancy stability, THG offers investors peace of mind and hands-on support from day one. From tenant screening to ongoing maintenance, your property is in experienced, reliable hands.



jon@todayhomes.co.nz

027 420 5565

www.todayhomes.co.nz

Who are Today Homes?

#1 Largest Builder in Selwyn District TOP NEW HOUSE BUILDERS October 2023 to September 2024

Selwyn
Summary Of All Dwellings
All Dwelling Values

| Builder | Oct | Nov | Dec | Jan | Feb | Mar | Apr | May | Jun | July | Aug | Sep | Total | % N° | N°/mth | Rank |
|--------------------|-----|-----|-----|-----|-----|-----|-----|-----|-----|------|-----|-----|-------|------|--------|------|
| Today Homes Ltd | 14 | 14 | 8 | 3 | 6 | 10 | 9 | 16 | 3 | 8 | 5 | 5 | 101 | 8.2 | 8.4 | 1 |
| Oakridge Homes Ltd | 0 | 13 | 6 | 0 | 0 | 0 | 1 | 12 | 24 | 11 | 5 | 0 | 72 | 5.8 | 6.0 | 2 |
| Mike Greer Homes | 1 | 2 | 0 | 1 | 3 | 3 | 13 | 12 | 19 | 1 | 6 | 1 | 62 | 5.0 | 5.2 | 3 |
| Kevler Homes | 0 | 0 | 1 | 0 | 0 | 0 | 21 | 0 | 4 | 17 | 11 | 0 | 54 | 4.4 | 4.5 | 4 |
| Green Homes | 24 | 6 | 0 | 4 | 0 | 0 | 0 | 0 | 2 | 0 | 8 | 0 | 44 | 3.6 | 3.7 | 5 |
| Golden Homes | 3 | 7 | 0 | 4 | 2 | 7 | 5 | 2 | 1 | 0 | 4 | 7 | 42 | 3.4 | 3.5 | 6 |

#4 Largest Builder in Canterbury TOP NEW HOUSE BUILDERS October 2023 to September 2024

Canterbury Region
Summary Of All Dwellings
All Dwelling Values

| Builder | Oct | Nov | Dec | Jan | Feb | Mar | Apr | May | Jun | July | Aug | Sep | Total | % N° | N°/mth | Rank |
|----------------------|-----|-----|-----|-----|-----|-----|-----|-----|-----|------|-----|-----|-------|------|--------|------|
| Mike Greer Homes | 30 | 95 | 14 | 25 | 27 | 16 | 45 | 118 | 59 | 28 | 52 | 66 | 575 | 9.2 | 47.9 | 1 |
| Williams Corporation | 75 | 0 | 5 | 0 | 0 | 29 | 30 | 0 | 22 | 20 | 27 | 0 | 208 | 3.3 | 17.3 | 2 |
| Oakridge Homes Ltd | 9 | 13 | 18 | 5 | 10 | 12 | 20 | 24 | 24 | 30 | 18 | 4 | 187 | 3.0 | 15.6 | 3 |
| Today Homes Ltd | 15 | 16 | 11 | 6 | 6 | 10 | 11 | 20 | 5 | 19 | 9 | 9 | 137 | 2.2 | 11.4 | 4 |
| Golden Homes | 7 | 12 | 3 | 10 | 8 | 18 | 18 | 15 | 7 | 9 | 10 | 17 | 134 | 2.1 | 11.2 | 5 |
| Signature Homes | 8 | 8 | 11 | 3 | 6 | 17 | 1 | 8 | 6 | 13 | 0 | 4 | 85 | 1.4 | 7.1 | 6 |

*This information was sourced from the independent BCI WhatsOn Report Oct 2023 – Sep 2024 showing the number of buildings consented within the associated area.



jon@todayhomes.co.nz

027 420 5565

www.todayhomes.co.nz

A Family Legacy



Left to Right: Mike, Siobhan, Caitlin, Simon (and children), Anne, Graeme, Jon & Olivia

Graeme and Anne Sanders began Today Homes 35 years ago in the conservatory of their home, starting with a simple ad in the local newspaper. Through hard work and dedication, they managed to create a home building company the Canterbury community could trust. The three sons Simon, Mike and Jon have now taken over the helm and continue their parents' legacy, building quality, affordable homes in Canterbury for owner occupiers and investors alike.

All being qualified builders, they know what it takes on-site to achieve the expected high standard. Graeme and Anne are still in the background, but are enjoying the semi-retired life watching their sons and company thrive. Today Homes is commonly known in the construction industry as the most organised and efficient builders, with systems and procedures in place that ensure every home is built to a high quality and delivered on time. We offer comprehensive guarantees over our workmanship and because we've been in the business of building new homes in greater Canterbury area for so many years having built over 2,500, our customers and trade know they can trust us.



jon@todayhomes.co.nz

027 420 5565

www.todayhomes.co.nz

A Safe Investment

Because we manage our business prudently, we have been able to ride out the ups and downs of the housing market and continue to deliver a high-quality product for our clients. We are proud to be a locally owned and operated company and it is important to us that, like our business, our homes stand the test of time.

Whether you're looking to build your first home, an architecturally designed showpiece or a family dwelling, our knowledgeable team will guide you through the process, so you achieve the home that you want. We can advise you right from the beginning of your project, including helping you to identify suitable land to build on and assisting you to secure finance and insurance.

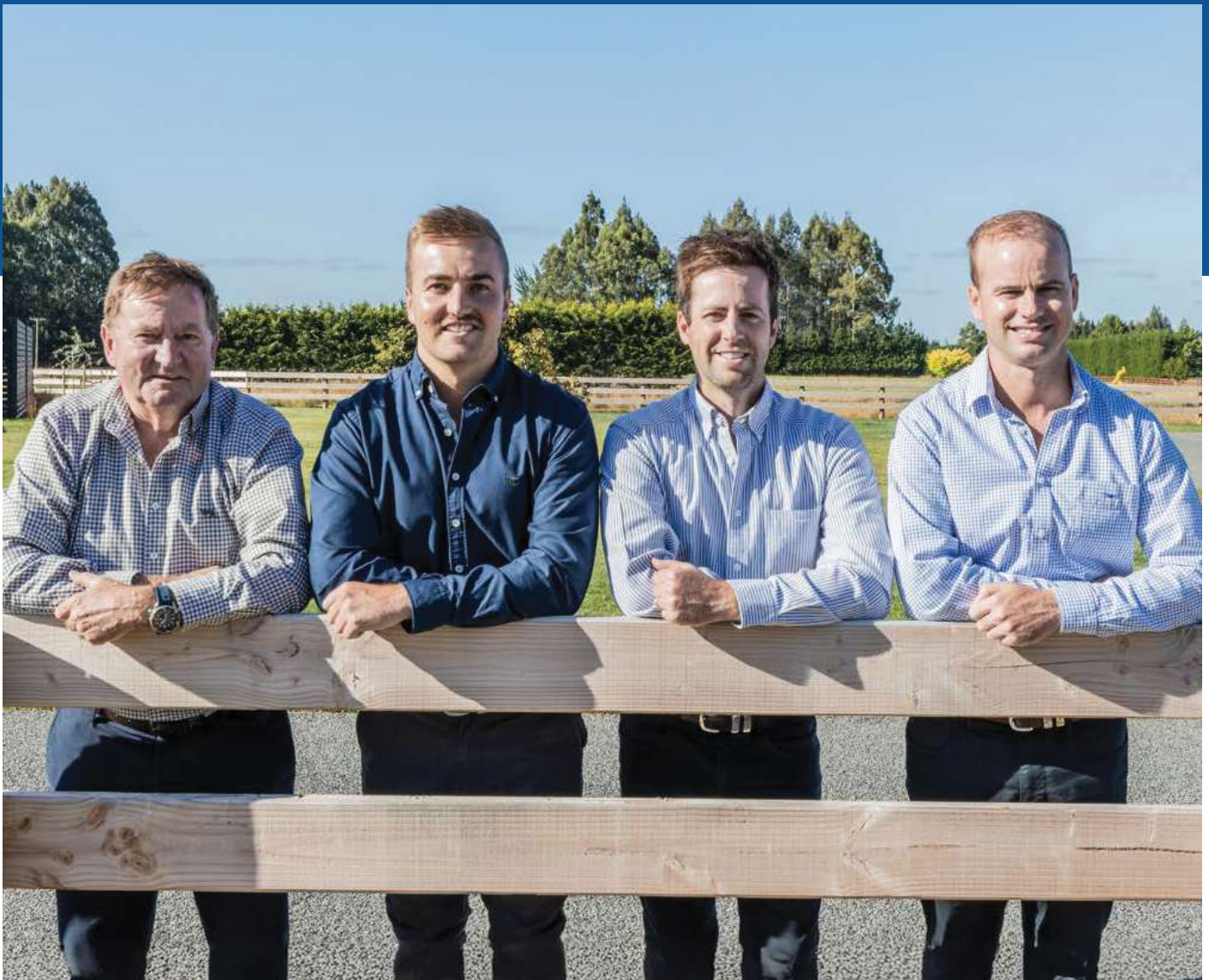

jon@todayhomes.co.nz

027 420 5565

www.todayhomes.co.nz

The Today Homes Difference

- Family owned and operated for over 35 years
- Over 2,500 homes completed for our clients - with glowing testimonials
- 10 Year Master Build Guarantee included
- Number 1 Building Partner with Selwyn District Council - 2-10 working days fast tracking for consents to be issued, saving you 3-4 weeks in the build process
- Stone Benchtop to kitchen for extra durability and style
- Water Connection for fridge to all of our homes
- High quality Stainless Steel BOSCH appliances
- Exterior Auto Sensor Light to front for added security
- Data Box in all homes to house smart wiring
- Double layer of Batts in ceiling for extra insulation
- Thermally Broken Aluminium Windows and Doors with Argon Gas and Low-E Glass
- Heat Pumps sized to exceed Healthy Homes Standard in all homes
- We recycle between 40-50% of our building waste
- Allied Superslab Foundation for enhanced foundation design and performance
- We Bugle screw (not just nail) our timber frames together to increase the structural integrity to help prevent cracking in an earthquake or similar event
- Fire Retardant Masons Building Wrap - superior product allows us to continue to work inside prior to exterior cladding being installed saving you 2-3 weeks in the construction schedule.
- 365 Day Maintenance Programme with a dedicated Maintenance Manager



Finishes

EXTERIOR

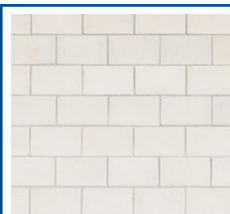

FIRTH - BRICK
Devonstone
Antique Blend
with White Mortar

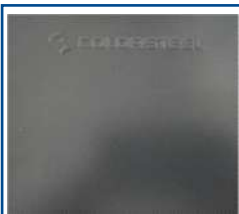

ROOF, FASCIA,
GUTTER, DOWNPIPES,
GARAGE DOOR (with
garage door trim to
match) Colorsteel
Grey Friars

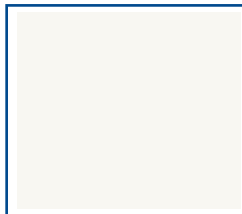

ALUMINIUM
WINDOWS
Matt Warm White
Pearl

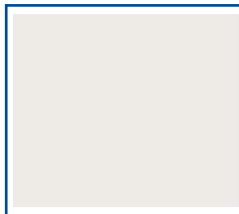

SOFFITS
Dulux Cardrona



FEATURE CLADDING
Dulux Grey Friars

ENTRY DOOR
Matt Grey Friars

INTERIOR

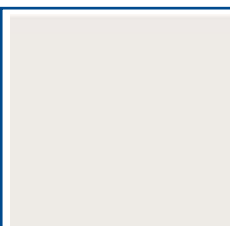

WALLS
Dulux Cardrona

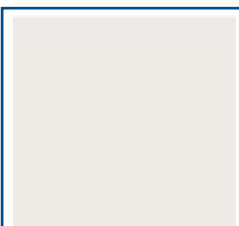

CEILINGS, DOORS,
JAMBS, WINDOW
FRAMES
Dulux Cardrona

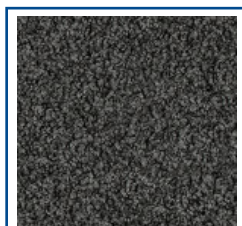

CARPETS
GODFREY HIRST
Detroit Cockle

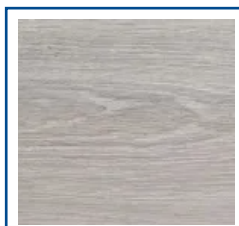

LUXURY VINYL
PLANKING Kitchen,
Bathroom, Ensuite,
WC - Classen 23003

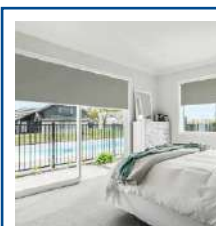

ROLLER BLINDS
to Living/Dining/
Bedrooms (Kitchen
if required)

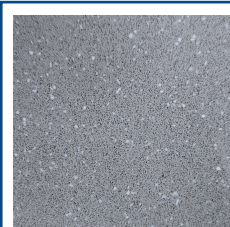

KITCHEN BENCH TOP
PRIME STONE
Pukekawa 20mm



PANTRY BENCH TOP
PRIME LAMINATE
Snow Fabrini

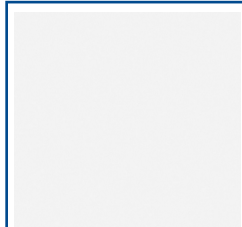

LAMINEX
KITCHEN CABINETRY
Malibu Naturale



KITCHEN
SPLASHBACK
Glass - Peppermint
Pearl



KITCHEN HANDLES
Stefano Orlati
SO B
Brushed Nickel



Fixtures & Fittings



PROJECT Single Drawer
Wall Hung Vanity
White 900mm



CLEARLITE Millennium
900mm x 900mm 2
Sided Shower (Satin
Silver)



KADO Lux Close
Coupled BTW Toilet
Suite with Quick
Release Seat (4 Star)



HEATED TOWEL
RAIL: 7 bar



CLEARLITE
Pacific Drop in Bath
1655mm x 750mm



POSH SOLUS Shower
Rail Slide Mk33



MIZU DRIFT
Basin Mixers Mk2
(5 Star) & Shower
Mixers Mk2



MIZU DRIFT
Bath Outlet
160mm & Straight
Toilet Roll Holder



HOLLY LEVER
on round rose l13H001



WEISS
S/S Bathroom
Heater FH24SS



AQUATICA
LaundraTubbie
with Mixer



E-LOK Series 9
Electronic Lock Brushed
Stainless



Equipment



BOSCH built in oven
HBF133BS0A

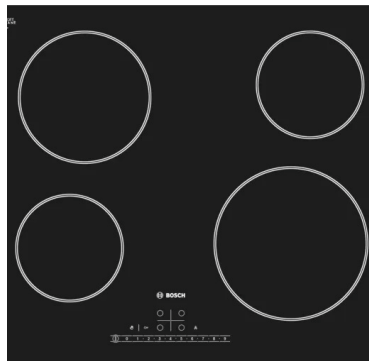

BOSCH electric cooktop with
Touch Controls PKE611K17A



BOSCH dishwasher
SMS4HTI01A



ARISTON Canopy Rangehood
90cm ACS90AX-L



Undermounted Stainless
Steel Kitchen Sink



THERMANN ELECTRIC
250L Cylinder



URBAN Back Opening
Letterbox on Pole -
Black (Lockable)



DAIKIN High Wall Heat
Pump to Living
(model specific to size of
home)



HILLS Folding Frame
Single 26m Clothesline



NITA PENDANT LIGHT
1500mm in Black



Building Specifications

CONSTRUCTION

| | |
|--------------------------|------------------|
| Foundation | New H1 Compliant |
| Framing | 90mm SG8 Framing |
| Wall and roof insulation | New H1 Compliant |

EXTERIOR

| | |
|---------------------|---|
| Roof | Colorsteel Long Run Roofing |
| Fascia and gutter | Colorsteel |
| Exterior cladding | Veneer Clay Brick with Mortar. Linea or Axon Features |
| Window and door | Thermally Broken with Argon Gas and Low-E Glass |
| Joinery garage door | Sectional Windsor Flat Woodgrain with auto opener/s |
| Entry door | Aluminium TGV with E-Lok Feature Handle |

INTERNAL

| | |
|-------------------------|---|
| Ceiling heights | 2.4m Throughout |
| Internal doors | Paint Smooth Finish Hollow Core |
| Lining | Painted GIB, Level 4 Plaster - Aqualine to bathroom & ensuite |
| Wardrobe joinery | White Melamine PVC Edged |
| Water heater | Thermann 250L Electric Hot Water Cylinder |
| Lighting and electrical | LED Recess Down Lights |
| Internal hardware | Holly Round |
| Ceiling hatch | 600x600mm |
| Electrical | Generous allowance for double plugs, Fibre connection & TV aerial |
| Smoke alarms | As per Building Code |

BATHROOM

| | |
|-------------------|---|
| Shower | Clearlite Millennium 900x900mm with Satin Silver frame |
| Fittings | Mizu Drift Mk2 - Chrome |
| Toilet | Kado Lux Close Coupled BTW Overheight with Quick Release Seat |
| Vanity | Project Single Drawer Wall Vanity White 900mm |
| Mirror | 900 x 1000 Glue Fixed Polished Edge |
| Heated Towel Rail | 7-Bar Heated Towel Tower Ladder - Chrome |
| Wall Heater | Weiss heater |

EXTERNAL WORKS

| | |
|----------------|--|
| Driveway | Plain Concrete Driveway and Crossing as per landscape plan |
| Patios & Paths | Plain Concrete Patio(s)/Path(s) as per landscape plan |
| Landscaping | Planted with a mixture of plants and trees as per landscape plan |
| Taps | 3 exterior locations |



Investment Testimonials



Luke & Jacqueline Brown

3 reviews

★★★★★ a week ago **NEW**

Amazing, professional company to build with. We have done a few builds and their communication and service level was incredible. We received accurate weekly updates throughout the whole build, they stuck to the build timelines and even had CCC ahead of time! Couldn't have asked for a smoother building process - we would highly recommend Today homes!



Adam Teo

4 reviews

★★★★★ 4 months ago

I recently had Today Homes build my new home, and I couldn't be more pleased with the results. From start to finish, the entire process was seamless and professional.

The team at Today Homes demonstrated exceptional expertise and attention to detail. Their advice on the best options for my new home was invaluable, ensuring that the final products not only enhanced the aesthetics of each room but also met my practical needs perfectly.

I highly recommend Today Homes to anyone looking to build a new home. Their brilliant work has truly transformed my living space, and I am beyond satisfied with their service. Thank you, Today Homes, for a job well done!



Stephane David

Local Guide · 56 reviews

★★★★★ 2 months ago

Today Homes have been fantastic to work with, from planning to completion. The process was clear, the dates realistic and they provided regular updates and were exactly on time according to the plan. The team was also very accommodating and responsive in answering our queries.



jon@todayhomes.co.nz

027 420 5565

www.todayhomes.co.nz

The 5 Step Purchase Process

1

Reach Out to Us

Get in touch with a friendly equiti team member to check if your dream property is available.

2

Sign on the Dotted Line

Once we confirm the property is yours for the taking, we'll help you with the paperwork using the official Real Estate Institute of New Zealand and Auckland District Law Society Agreement.

3

Due Diligence Time

After everyone signs the Agreement, you have 10-15 working days to do your homework. Chat with your lawyer, financial adviser, accountant, and mortgage broker to make sure you're good to go. If you're not happy, you can cancel the Agreement without any fuss!

4

Seal the Deal

Happy with everything? Awesome! Let your lawyer know, and the Agreement will be locked in. Your deposit is now due.

5

Prepare for Smooth Sailing

Your deposit is safely stashed in the vendor's solicitor's trust account. As we get closer to completion, we'll introduce you to important folks like a building inspector, chattel valuer, property manager, and insurance advisor to make sure your investment property is ready for a smooth and successful settlement!



Meet The Team

Equiti believe in building better futures, together.

New Zealand has an undersupply of homes. We are not building enough homes to cater for the people that choose to call New Zealand home, let alone the new ones that are arriving each week.

Most Kiwi's know that they will not have enough income to fund their lifestyle in retirement. Some know that they need to do something but don't know where to turn.

Equiti believe in growing wealth through property. This is through a passive, buy and hold long-term strategy. That is buy new, buy well, make sure you can afford it, and hold it for as long as you need to; to get what you need from the property. And review your strategy annually, with your financial adviser and, if you can afford it, do it again....and again. To do this you need a trusted financial adviser, the right property advice and the right properties!

Equiti are the real estate platform that helps to bring it all together. We are here you help you on your journey to create wealth through property. We look forward to working with you and building better futures, together.



Hamish Cowan | Founder and Director

hamish@equiti.co.nz | 021760046

Hamish founded equiti to help New Zealanders build better futures through property wealth. With 17 years in finance and real estate, he supports advisers and purchasers in providing compliant, tailored property solutions.



Jordan Gosden | Operations Manager

jordan@equiti.co.nz | 02102299177

With 9+ years in real estate, Jordan's expertise spans system management, process improvement, and operations. From admin roles to Customer Service Manager, she now excels as Operations Manager, driving efficiency, ensuring compliance, and fostering team success.



Suzanne Hill | New Build Property Investment Specialist

suzanne@equiti.co.nz | 027 273 5734

Suzanne is a Licensed Salesperson. She has sold over 170 properties and helped hundreds of Kiwis build their property portfolios. With her extensive expertise as a Property Coach, Financial Adviser, and Accountant, you can trust that you're in the best hands.





equiti.co.nz

info@equiti.co.nz

Licensed under the REAA 2008

DISCLAIMER

This information has been supplied on behalf of the vendor. Accordingly, Equiti Limited and its contractors are merely passing over the information as supplied to us by the vendor. We cannot guarantee its accuracy and reliability and all intending purchasers are advised to conduct their own due diligence investigation into the same. To the maximum extent permitted by law, Equiti Limited and its contractors do not accept any responsibility to any person for the accuracy of the information herein. Renders are an artist impression only.